Cheltenham Motor Club
HILLS FORD
THREE SHIRES STAGES
Sunday 5th September 2021

SS4/8/13
AlliSport Clenchers Mill
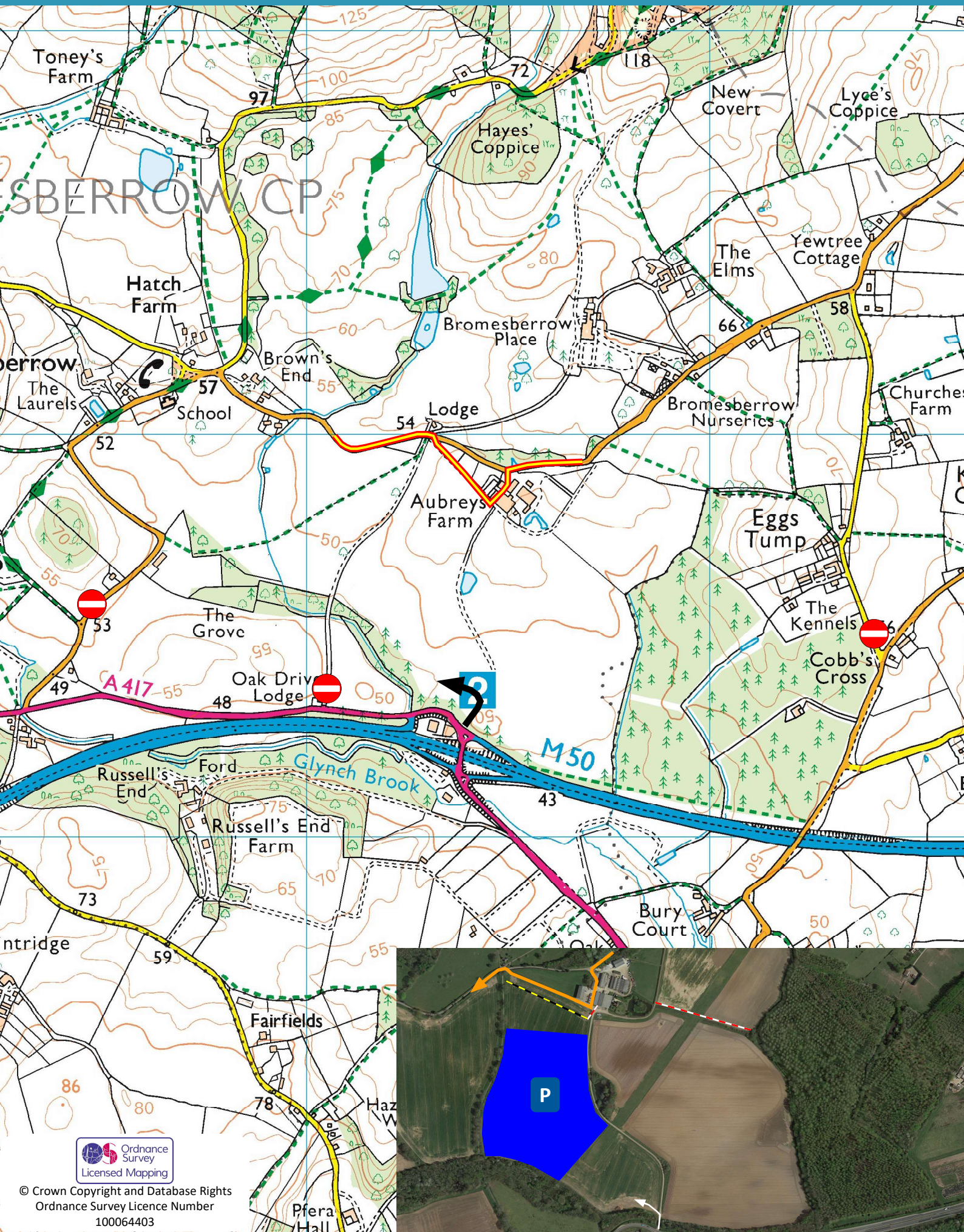
First Car
SS4: 09:47
SS8: 12:57
SS13: 16:22